

Balanced Design Precise Image  
When Every Pawprint Counts

*ProPet X10/E10*

**VET**



**SonoScape**

SonoScape Medical Corp.

2F, 12<sup>th</sup> Building, Shenzhen Software Park Phase II, Keji Middle 2<sup>nd</sup> Road,  
Nanshan District, Shenzhen 518057, Guangdong, China  
Tel: +86-755-26722890 Fax: +86-755-26722850  
Email: market@sonoscape.net www.sonoscape.com

© 2025 SonoScape Medical Corp.  
All rights are reserved.

SonoScape Medical reserves the right to change the  
above information and discontinue any product at any  
time without prior notification and will not be liable for any  
consequences resulting from the use of this publication.

U-PEX1020251029

# Powered by C-Field<sup>+</sup> Platform

Delivering unmatched image clarity and ultra-fast signal processing, it ensures precise, real-time diagnostics you can rely on.

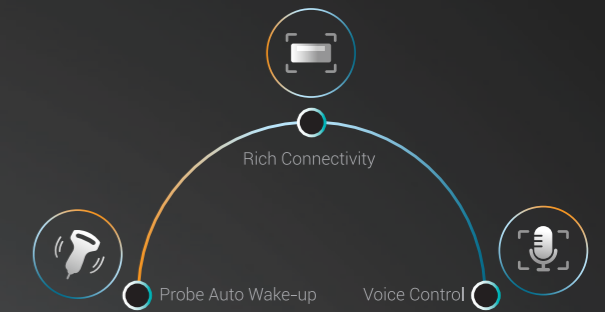

## Dedicated Veterinary Software for Animal Care

A fully integrated software tailored for veterinary imaging, clinical workflow, and patient data management, featuring 200+ veterinary bodymarks, 120+ annotations, and a comprehensive library of 20+ species.

### Flexible, Intuitive & Customizable Veterinary Exam Mode



Measure



Report



Species-Specific BSA Formulas

### Integrated Measurement, Report & BSA Tools for Veterinary Applications

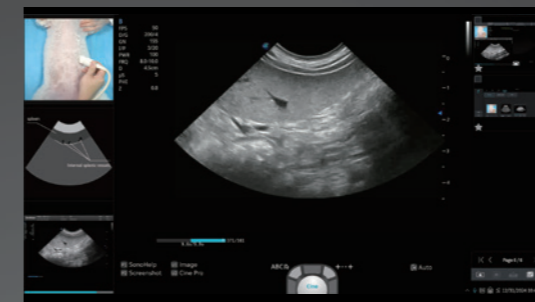

### SonoHelp

Designed specifically for veterinarians, this embedded software provides reference imaging planes and guidance on proper scanning techniques, with support for custom additions of images or videos.

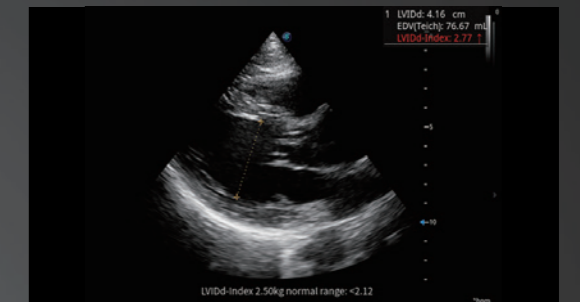

### SonoMeasure

SonoMeasure features built-in measurement reference ranges for animals of different sizes, automatically alerting to potential clinical symptoms for early detection and timely intervention.

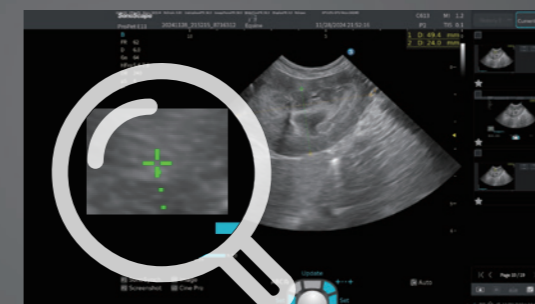

### SonoMagnifier

The measurement magnifier allows you to see all the details with precision.



### SonoReport

Sono-Report is a built-in veterinary report template covering ABD, Cardiac, Uro, Ophthalmic, and Repro applications, simplifying routine companion animal diagnoses for veterinarians.



## Guardian of Companions Guidance for Care

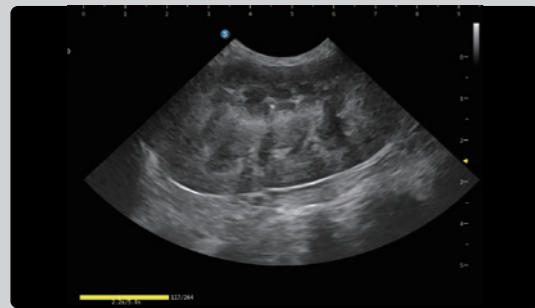

Canine Kidney

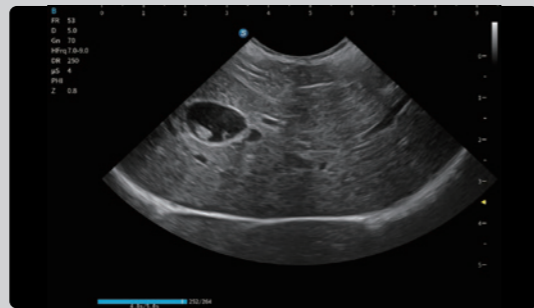

Canine Biliary Sludge

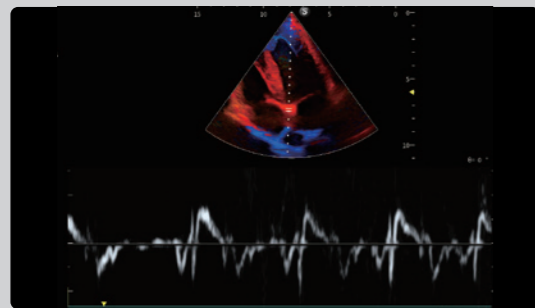

TDI PW Mode

Tissue Doppler Imaging for precise assessment of myocardial motion and velocity, aiding in evaluation of heart function.

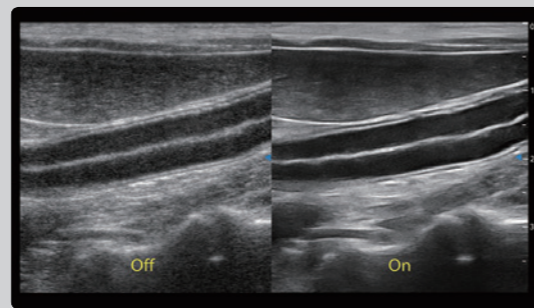

μ-Scan

Delicately engineered to reduce speckles, improve image uniformity, and enhance border continuity, providing authentic presentation of details and enhanced lesion display.



## Feel Every Heartbeat Empower Every Stride

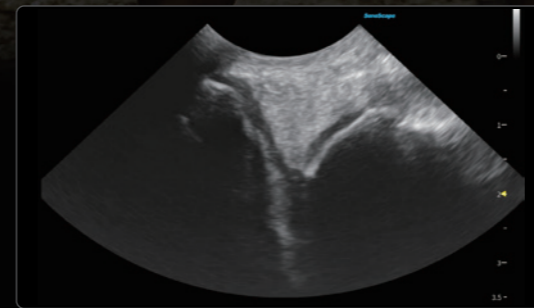

Equine Hoof Socket

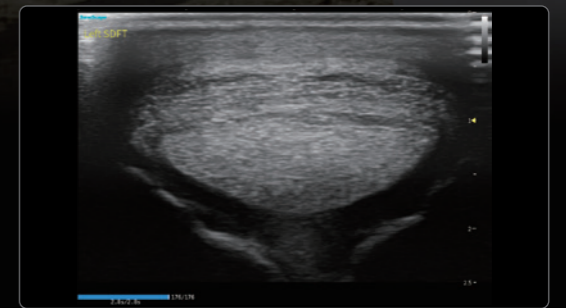

Equine Tendon

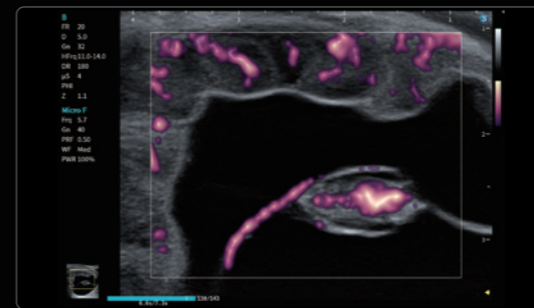

Micro F

Micro F mode clearly visualizes microvascular flow around the equine embryonic vesicle, revealing fine vessel details with outstanding microflow sensitivity.

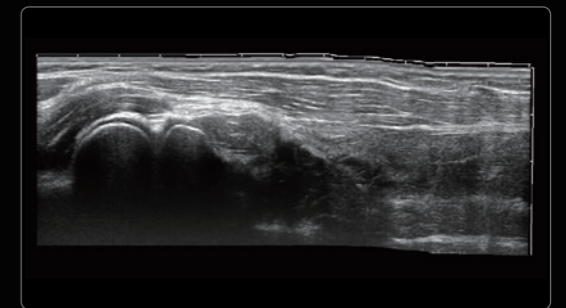

Panaromic

Real-time 2D and Color/Power Doppler Panoramic Imaging enables to extend the field of view and any mistakes can also be easily back tracked and corrected without interrupting the scan.

# Ergonomic and Durable Design for Veterinary Ultrasound Excellence



**ProPet X10**  
Trackball (Button)



**ProPet E10**  
Touchpad (Waterproof)



Battery Level Display



Magnetic Charging Port



Main Unit Probe Protective Cover



Silicone Panel Film



Trolley with Adjustable Height and Tilttable Panel



Mobile Battery with High Capacity



**Dust & Splash Protection**

- Probe Slot Dust Cover
- Main Unit Dust Cover

**Designed for Veterinarians**

- Small Probe Slot for Veterinary Use
- 200+ Veterinary Bodymarks
- 120+ Annotations Library

**Enhanced Mobility**

- Durable Polycarbonate Trolley Case
- 2-in-1 Cabin Backpack & Trolley
- Dedicated Probe Storage Bag